Ashokan Farewell
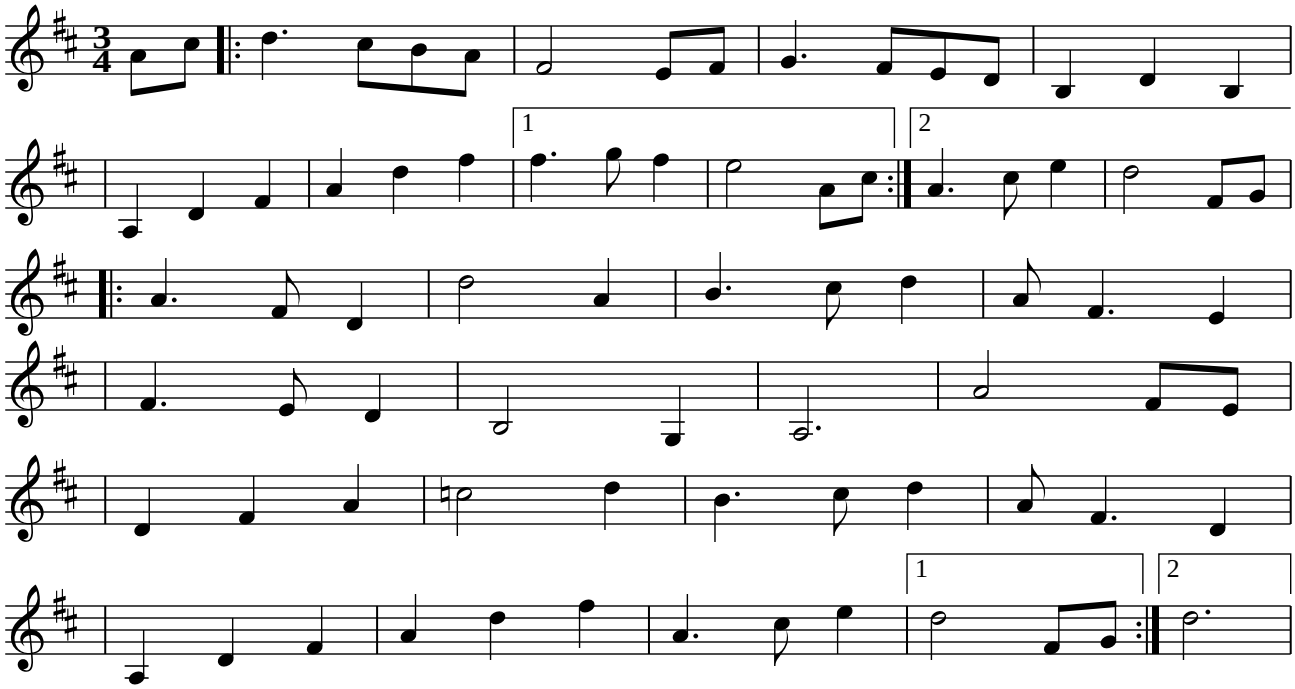
Jay Ungar 1982